

AMENDING PLAT
LOTS 1 - 20
SOUTHERN RANCH ESTATES
 A SUBDIVISION LOCATED IN SECTION 51, BLOCK 20, LUBBOCK COUNTY, TEXAS

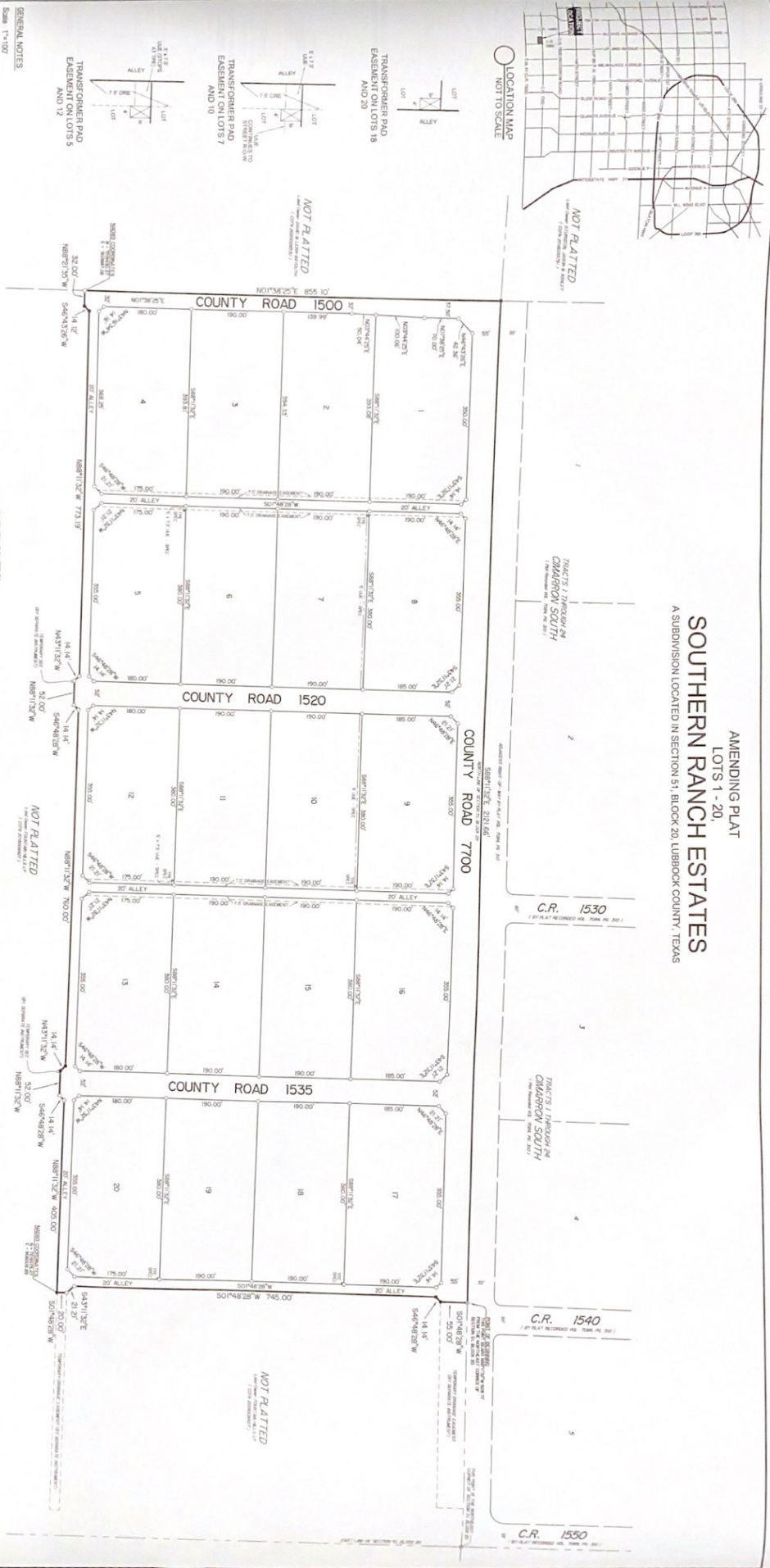
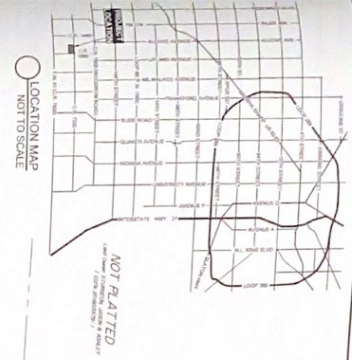

GENERAL NOTES:

1. The plat is subject to all laws, ordinances, rules and regulations of the City of Lubbock, Texas, and the State of Texas, and all laws, ordinances, rules and regulations of the County of Lubbock, Texas, and the State of Texas.

2. The plat is subject to all laws, ordinances, rules and regulations of the City of Lubbock, Texas, and the State of Texas, and all laws, ordinances, rules and regulations of the County of Lubbock, Texas, and the State of Texas.

3. The plat is subject to all laws, ordinances, rules and regulations of the City of Lubbock, Texas, and the State of Texas, and all laws, ordinances, rules and regulations of the County of Lubbock, Texas, and the State of Texas.

4. The plat is subject to all laws, ordinances, rules and regulations of the City of Lubbock, Texas, and the State of Texas, and all laws, ordinances, rules and regulations of the County of Lubbock, Texas, and the State of Texas.

5. The plat is subject to all laws, ordinances, rules and regulations of the City of Lubbock, Texas, and the State of Texas, and all laws, ordinances, rules and regulations of the County of Lubbock, Texas, and the State of Texas.

SURVEY CONTROL:

1. The plat is subject to all laws, ordinances, rules and regulations of the City of Lubbock, Texas, and the State of Texas, and all laws, ordinances, rules and regulations of the County of Lubbock, Texas, and the State of Texas.

2. The plat is subject to all laws, ordinances, rules and regulations of the City of Lubbock, Texas, and the State of Texas, and all laws, ordinances, rules and regulations of the County of Lubbock, Texas, and the State of Texas.

3. The plat is subject to all laws, ordinances, rules and regulations of the City of Lubbock, Texas, and the State of Texas, and all laws, ordinances, rules and regulations of the County of Lubbock, Texas, and the State of Texas.

4. The plat is subject to all laws, ordinances, rules and regulations of the City of Lubbock, Texas, and the State of Texas, and all laws, ordinances, rules and regulations of the County of Lubbock, Texas, and the State of Texas.

5. The plat is subject to all laws, ordinances, rules and regulations of the City of Lubbock, Texas, and the State of Texas, and all laws, ordinances, rules and regulations of the County of Lubbock, Texas, and the State of Texas.

Approved by the City of Lubbock, Texas

 City Clerk

Approved by the County of Lubbock, Texas

 County Judge

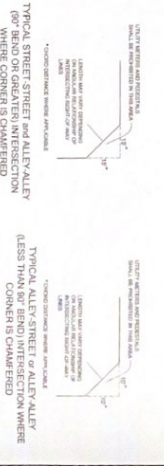

ADDITIONAL NOTES:

1. The plat is subject to all laws, ordinances, rules and regulations of the City of Lubbock, Texas, and the State of Texas, and all laws, ordinances, rules and regulations of the County of Lubbock, Texas, and the State of Texas.

2. The plat is subject to all laws, ordinances, rules and regulations of the City of Lubbock, Texas, and the State of Texas, and all laws, ordinances, rules and regulations of the County of Lubbock, Texas, and the State of Texas.

3. The plat is subject to all laws, ordinances, rules and regulations of the City of Lubbock, Texas, and the State of Texas, and all laws, ordinances, rules and regulations of the County of Lubbock, Texas, and the State of Texas.

4. The plat is subject to all laws, ordinances, rules and regulations of the City of Lubbock, Texas, and the State of Texas, and all laws, ordinances, rules and regulations of the County of Lubbock, Texas, and the State of Texas.

5. The plat is subject to all laws, ordinances, rules and regulations of the City of Lubbock, Texas, and the State of Texas, and all laws, ordinances, rules and regulations of the County of Lubbock, Texas, and the State of Texas.

