



Permit Application for Utility Installation Proposal in County Right-of-Way or Easement

Permit No.: 24-0026
Rec'd Date: 3-20-24
Decision:
Signature:
Comments:
5.69

Lubbock County Public Works
P.O. Box 10536
Lubbock, Texas 79409
Publicworks@lubbockcounty.gov
Phone. 806.775-1664

Pursuant to §251.106 The Commissioners Court may exercise general control over all roads in the county.

Section 1: Application Information

A. Applicant: South Plains Telephone Cooperative, Inc. B. Contractor:
Address: PO Box 1379 Address:
Lubbock, TX 79408-1379
Contact Name: Justin Skarda Contact Name:
Phone: Ofc: 806.763.2301 Cell: 806.441.5826 Phone:
Email: justin.skarda@sptc.coop Email:

Section 2: Proposal Details (Locations, Type, and Timeline of Installation)

A. Location of Installation: (if applicable, length of installation in feet): 1 crossing West side of Intersection CR 2600 & ECR 7500, 5,200' west side of CR 2600 from ECR 7500 to FM 1585
B. Type of installation: Underground fiber optic telecommunications cable

- Yes No
Completed Application
Does this pipeline fall under the Texas Railroad Commission (flow lines)
Will the line transport salt brine?

C. Proposed length of installation activities: 30 calendar days (calendar days or working days)

Proposed start date: March 26th, 2024 Completion date: April 26th, 2024
Applicant will commence actual construction/work in good faith within 60 days from the date this Proposal is approved by the Lubbock County Commissioners Court. If such construction/work is not begun by the 60th day, Applicant will be required to apply for a new proposal.

Section 3: Submittal Checklist

- Completed Application
Drawings/plans-Attach the drawings of the type of work, location, a Traffic Control Plan (in accordance with the Texas Manual on Uniform Traffic Control Devices) and description of the proposed line shown. The material specifications, minimum yield strength, and maximum operation pressure must be described on the attached drawings.
Check Payment (If the Application is denied, then the amount will be refunded to Applicant)

Table with 3 columns: Type of Installation, Crossing, Longitudinal. Rows: Overhead, Underground.

Justin Skarda Signature of Responsible Party
Construction Supervisor Title
March 20, 2024 Date

PLACE FIBER IN 1 1/4" DUCT AT 5' FROM R.O.W. LINE AND 48" DEEP.
ALL BORES ARE ENCASE WITH 1 1/4" SCH40 AND 60" OR DEEPER THAN TOP
OF ASPHALT AND 48" OR DEEPER THAN FLOWLINE OF DITCH

Block S, Section 69

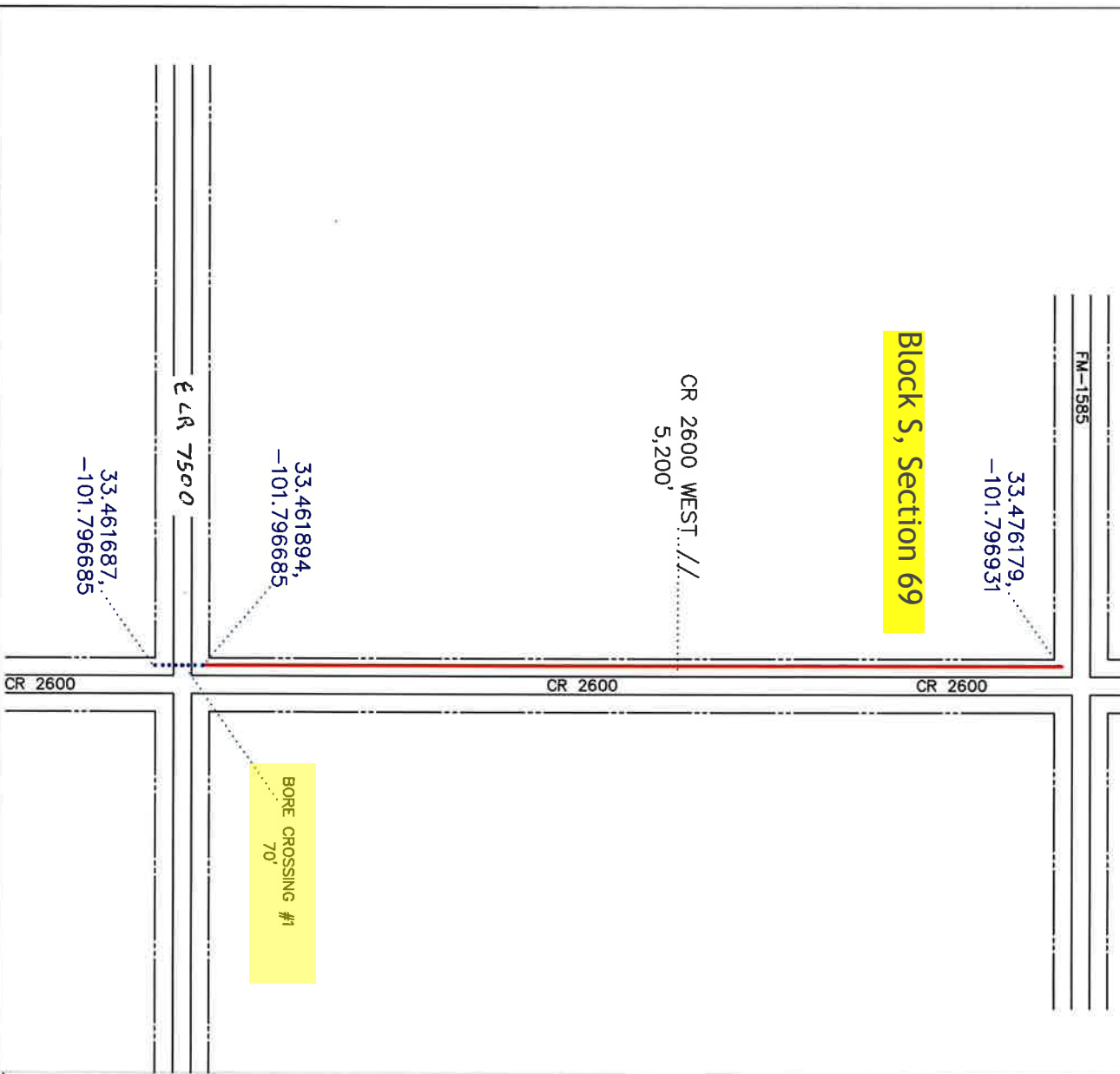

Exchange:
WDRW
COUNTY: LUBBOCK
ROUTE:

SHEET 1 OF
Work Order No.
19291A
CONST. SHT OF
MAP REF.

Physical Address
PERMIT #2 CR 2600
AS BUILT DATE



Tramm Blvd.
J5



Customer Name & Project Number:
LBK COUNTY PERMIT

Misc. Notes:

TOTOAL PARALELLS
5,200'

TOTOAL CROSSINGS
1

ADDITIONAL INFORMATION

EXCAVATOR REQUESTED POSITIVE RESPONSE METHOD

MEMBERS

CODE	NAME
AEI	Agritexgas Lp
TXN1	At&t
E11	Atmos Energy
CLE	City of Lubbock Traffic Engineering
ASF	Fiber Light Llc
SPE	South Plains Electric Coop Inc.
SOH	South Plains Telephone Coop Inc
TXNA	Test Member: Do Not Read Off
BMI03	Branch Midco Investments LLC