



**Permit Application for  
Utility Installation Proposal  
in County Right-of-Way or Easement**

Permit No.: 24-050 A-B  
Rec'd Date: 7-19-24  
Decision: \_\_\_\_\_  
Signature: \_\_\_\_\_  
Comments: Court 8-12-24  
20,128 E,22

**Lubbock County Public Works**  
P.O. Box 10536  
Lubbock, Texas 79408  
[PublicWorks@LubbockCounty.gov](mailto:PublicWorks@LubbockCounty.gov)  
Phone. 806.775-1664

*Pursuant to §251.016 The Commissioners Court may  
exercise general control over all roads in the county.*

TX

**Section 1: Application Information**

A. Applicant: AT&T Corp B. Contractor: To Be Bid  
Address: 3910 San Jacinto Address: \_\_\_\_\_  
Dallas, TX 75204  
Contact Name: Phil Porter, SP Consultants Contact Name: \_\_\_\_\_  
Phone: 918.809.1969 Phone: \_\_\_\_\_  
Email: philporter.swp@mindspring.com Email: \_\_\_\_\_

**Section 2: Proposal Details (Locations, Type, and Timeline of Installation)**

A. Location of Installation: (if applicable, length of installation in feet): Relocate approximately 2 miles of AT&T Fiber Optic Cable in Woodrow Road ROW; from FM 1730 to approx. .21 miles east of and crossing CR 2040  
B. Type of installation: Fiber Optic Cable Relocation die to Woodrow Road Road Expansion

Yes No  
☒ ☐ Completed Application  
☐ ☒ Does this pipeline fall under the Texas Railroad Commission (flow lines)  
☐ ☒ Will the line transport salt brine?

C. Proposed length of installation activities: 90 Days (calendar days or working days)

Proposed start date: 9-2-24 Completion date: 12-4-24  
*Applicant will commence actual construction/work in good faith within 60 days from the date this Proposal is approved by the Lubbock County Commissioners Court. If such construction/work is not begun by the 60<sup>th</sup> day, Applicant will be required to apply for a new proposal.*

**Section 3: Submittal Checklist**

- ☐ Completed Application  
☐ Drawings/plans-Attach the drawings of the type of work, location, a Traffic Control Plan (in accordance with the Texas Manual on Uniform Traffic Control Devices) and description of the proposed line shown. The material specifications, minimum yield strength, and maximum operation pressure must be described on the attached drawings.  
☐ Check Payment (If the Application is denied, then the amount will be refunded to Applicant)

| Type of Installation | Crossing | Longitudinal                    |
|----------------------|----------|---------------------------------|
| Overhead             | \$150    | \$50 per mile, maximum of \$150 |
| Underground          | \$250    | \$75 per mile, maximum of \$250 |

Phil Porter Engineer \_\_\_\_\_  
Signature of Responsible Party Title Date



## **Section 4: Rules and Guidance**

It is expressly understood that Lubbock County (hereinafter "the County") does not purport, hereby, to grant any right, claim, title, or easement in or upon a County road and it is further understood that should the County, for any reason at the sole discretion of the County, determine a need to work on, improve, relocate, widen, increase, add to, or in any manner change the structure of a right-of-way, the line, if affected, will be moved and relocated at the complete expense of Applicant, or owner of the line, if not the Applicant, to a location designated by the County.

Applicant acknowledges that prior to the submission of the Proposal, Applicant, or the owner of the line, if not the Applicant, has ascertained the location of all existing utilities, both aerial and underground, and the submission of this Proposal is prima facie evidence that the proposed installation will not conflict with any existing utility or other line.

All work on the County right-of-way shall not damage any part of the road way. If any damage does occur, Applicant, or owner of the line, if not the Applicant, is responsible for all expenses related to the repair of the road.

### **A. Pre-Construction Responsibilities**

1. If the Proposal is accepted, the Applicant will assume all risks and hazards incidental to its use of the County's right-of-way under this Proposal and hold harmless, indemnify, and defend Lubbock County, its officers, employees and agents from any and all claims, suits, or actions arising out of Applicant's performance under this Proposal.
2. The Applicant shall provide within 5 business days, upon the written request of the County, proof of Insurance for and maintain, at Applicant's sole cost and expense, the following insurance coverage: (a) Industrial/Workers' Compensation Insurance protecting Applicant and the County from potential employee claims based upon job-related sickness, injury, or accident during performance of this Proposal; and (b) Comprehensive General Liability (including, without limitation, bodily injury and property damage) insurance with respect to Applicant's agents and vehicles assigned to perform the services described by this Proposal with policy limits of not less than \$1,000,000 combined single limit occurrence and \$2,000,000 in the aggregate. Lubbock County shall be named as an additional insured party and such notation shall appear on the certificate of insurance furnished by Applicant's insurance carrier.
3. The Applicant shall secure all other necessary permits, licenses, or approvals before starting work. Applicant will make the appropriate notification to Texas One Call/811 Service, in advance of the commencement of any work arising from this Proposal.
4. Approval of this Proposal is permissive, is subject to the public right of travel on and access to the right-of-way, and may not be assigned.
5. All residents or businesses affected by any scheduled maintenance causing road closure, or interruption of any utility service shall be notified forty-eight hours prior to any work. Emergency situations are exempt.
6. The County's Director of Public Works is to be notified 2 business days prior to the beginning of any work at (806) 775-1661. Failure to notify prior to the beginning of any work will constitute grounds for job shutdown and/or fines as defined in Section D.

### **B. During Construction Responsibilities**

1. Signs and traffic controls shall comply with the current edition of the Manual on Uniform Traffic Control Devices, as approved by the Texas Department of Transportation. When necessary, flagmen shall be provided by Applicant.
2. Restoration of the right-of-way is required and shall be completed within 10 business days of the completed work within the right-of-way, unless otherwise approved by the Director of Public Works.
3. The cost of any repairs to road surface, roadbed, structures or other right-of-way features as a result of this installation will be borne by the owner of the line. Any costs to repair or replace the line will be borne by the owner of the line.
4. Where turf is disturbed by excavation or by backfilling operations, such areas shall be replaced by mulch sodding on all slopes of 2% or less. All slopes over 2% shall be replaced by block sodding.
5. All underground lines are to be installed a minimum of 36 inches below flow line of the adjacent drainage or borrow ditch.
6. All buried lines carrying an electrical current, or electronic or optical signal shall have yellow plastic tape at least two inches in width, buried a minimum of twelve inches above such lines.
7. Lines crossing under improved roads shall be placed by boring. Where right-of-ways widths will permit, boring shall extend for a minimum distance of ten foot on either side of the pavement.
  - a. In the event, where Applicant presents sufficient evidence illustrating the impracticability of boring, the



Commissioners Court may grant permission, on a case by case basis, to cut the surface of the road. In the event a cut is permitted, the work shall be conducted pursuant to the specifications of the Public Works Office and following condition:

- (i). All backfilling of dirt or caliche, within the width of the roadway, shall be done at optimum moisture, in 6" lifts and compacted sufficiently to obtain 95% Modified Standard Proctor density. Density tests from a reliable testing laboratory shall be furnished as required. Applicant is responsible for the costs of these tests.
  - (ii). Instead of utilizing the above procedure to backfill materials, the Applicant, may utilize flowable fill to backfill.
8. All excavations within the right of way and not under the road shall be backfilled by ordinary compaction with moisture added by placing the material in 6 inch layers. If the location of excavated materials is at least 5 feet outside the boundaries of the shoulder of the road, the material may be replaced by backfilling in 1 foot layers, and the material must have moisture added to secure normal density.
  9. Any temporary backfill and the permanent patch on any roadway surface shall be placed and maintained at an elevation equal to the original grade of the roadway.
  10. All lines under roads carrying pressure in excess of 50 psi shall be enclosed in satisfactory casing extending from right-of-way line to right-of-way line. Pipe used for casing may be any type approved by the Director of Public Works and shall be capable of resisting rupture, supporting the roadbed and traffic loads, and road construction, and shall be constructed such that there is no leakage through the casing, carrier pipe, joints or couplings.
  11. Overhead lines will have a minimum clearance of 18 feet above the road surface at point of crossing.
  12. No lines are to be installed under or within 50 feet of either end of a bridge. No lines shall be placed in a culvert or within 10 feet of the closest point of same.
  13. Parallel lines will be installed within 2 feet of the right of way, unless otherwise approved by the Director of Public Works, and no parallel line will be installed in the roadbed or between the drainage ditch and roadbed, unless otherwise approved by the Director of Public Works.
  14. Right-of-way surfaces shall be cleaned before the end of each day's work. All catch basins, culverts or other improvements affected by any deposits of dirt, mud, rock, debris, or other material shall be cleaned daily or as specified by the County.
  15. Any poles or pedestals necessary to underground cable installation within the County's right-of-way shall be placed with 18" of the nearer right-of-way line.

#### C. Post Construction Responsibilities

1. Final Inspection: All Proposals must have a final inspection once work is complete. Please call (806) 775-1661 to schedule a final inspection.
2. In the event Applicant's proposal is not approved prior to the installation of a line or Applicant does not install the line in compliance with the requirements established in this Proposal, Applicant, or owner of the line, if not the Applicant, assumes all financial responsibility for damages and/or destruction of lines, cables, etc. based upon its failure to comply with Lubbock County requirements.
3. This is a revocable Proposal. Lubbock County reserves the right to revoke approval of this Proposal at any time, in the sole discretion of Lubbock County, for interests of public health, safety or welfare, or for failure to repair any damages upon demand, or for any reason deemed sufficient by Lubbock County.

#### D. Fines for Non-Compliant Installation

Fines will be assessed for non-compliant installations as follows:

| Type of Installation | Crossings | Longitudinal                        |
|----------------------|-----------|-------------------------------------|
| Overhead             | \$300     | \$100 per mile,<br>maximum of \$300 |
| Underground          | \$500     | \$150 per mile,<br>maximum of \$500 |



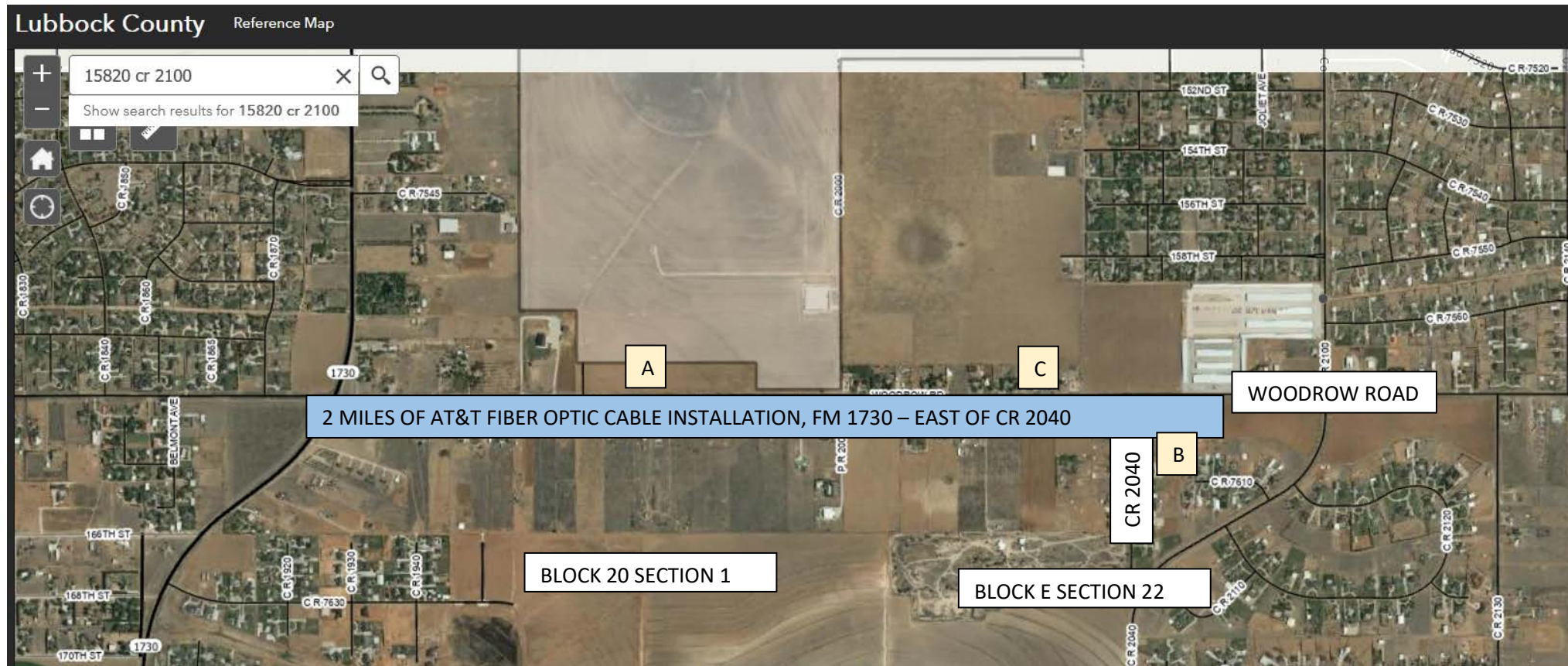

24-050A - ROW installation - Woodrow Road  
24-050B - Crossing of CR 2040



LUBBOCK COUNTY, TX

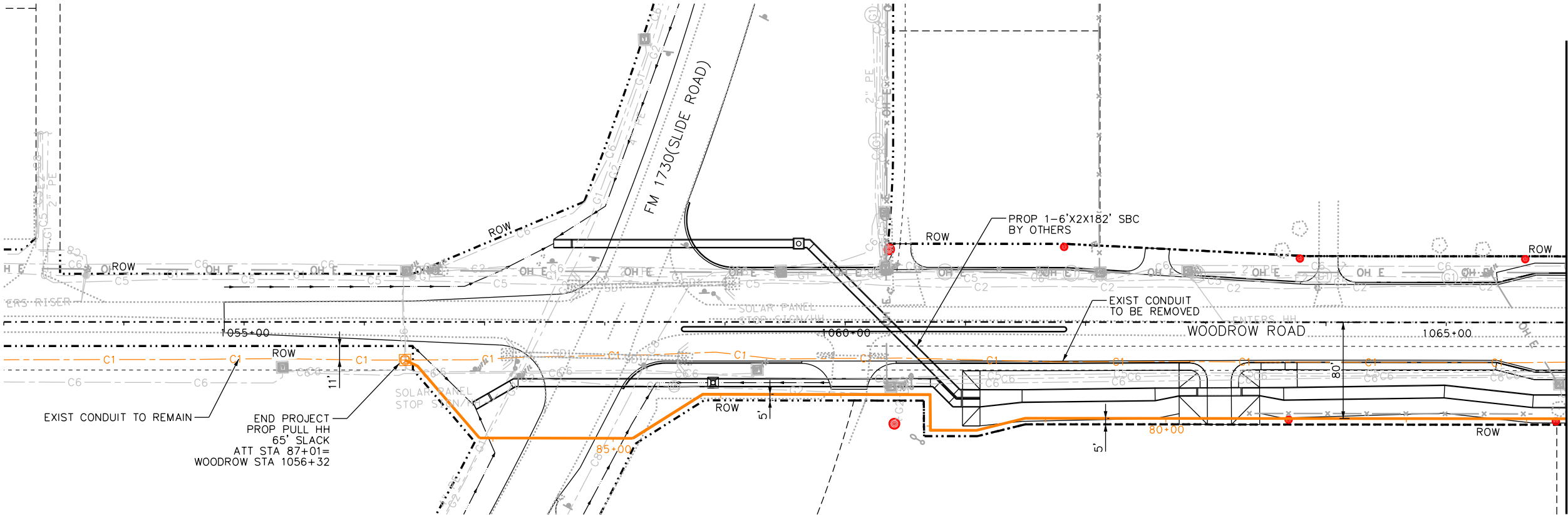

LEGEND

- EXIST CONDUIT
- PROP CONDUIT
- PROP HANDHOLE
- ROW
- PROP POWER POLE BY OTHERS

- REVISIONS:
- CONSTRUCTION NOTES:
1. OSHA SAFETY REQUIREMENTS SHALL BE OBSERVED AND EXERCISED.
  2. THE CONTRACTOR SHALL NOTIFY ALL UTILITIES 48 HOURS PRIOR TO DIGGING. ALL SUBSTRUCTURES INDICATED ON THESE PLANS ARE TAKEN FROM AVAILABLE RECORD INFORMATION ONLY AND NEITHER AT&T NOR THE ENGINEER ASSUME LIABILITY AS TO THEIR COMPLETENESS OR ACCURACY. THE CONTRACTOR SHALL LOCATE ALL UTILITIES WHETHER SHOWN ON THE PLANS OR NOT. THE CONTRACTOR SHALL BEAR THE COST OF REPAIR OR REPLACEMENT OF ANY DAMAGED UTILITY. ADHERE TO: BY AMERICA: MATERIALS GUIDELINES.
  3. R.O.W. RESTORATION 95% COMPACTION REFER TO TXDOT STANDARDS
  4. THE CONTRACTOR WILL OBSERVE THE "Hand Dig Only" ZONE. THE ZONE IS: 3' ABOVE OR BELOW THE CABLE, 2 FEET LEFT OR RIGHT OF THE CABLE.
  4. EXISTING CABLE DEPTH & LOCATION ARE TAKEN FROM AVAILABLE AS-BUILT RECORD ONLY, FIELD VERIFIED LOCATION AND DEPTH OF THE CABLE IS REQUIRED, UNLESS OTHERWISE DIRECTED BY THE ENGINEER.

WOODROW ROAD  
IMPROVEMENT PROJECT  
CSJ: 0905-06-115  
CSJ 0905-06-116  
LUBBOCK CO.; TX

AT&T LEGACY  
FIBER OPTIC CABLE  
RELOCATE



PREPARED FOR RECORD

APPROVED FOR  
OUTSIDE PLANT ENGINEER DATE

I HEREBY CERTIFY THAT THIS DOCUMENT WAS  
PREPARED BY ME OR UNDER MY DIRECT SUPER-  
VISION AND THAT I AM A DULY REGISTERED  
ENGINEER UNDER THE LAWS OF THE STATE OF

SIGNED  
DATE REG. NO.

PROPRIETARY  
USE PURSUANT TO COMPANY INSTRUCTIONS  
SPECIFICATION  
PROJECT NUMBER

OWNERSHIP:  
LINE CODE:  
CABLE CLI:

SCALE: HORZ. = 1" 100'  
VERT. = 1" 5'

PLAN AND PROFILE

LUBBOCK TO LAMESA CORE  
CABLE ROUTE



LUBBOCK COUNTY, TX

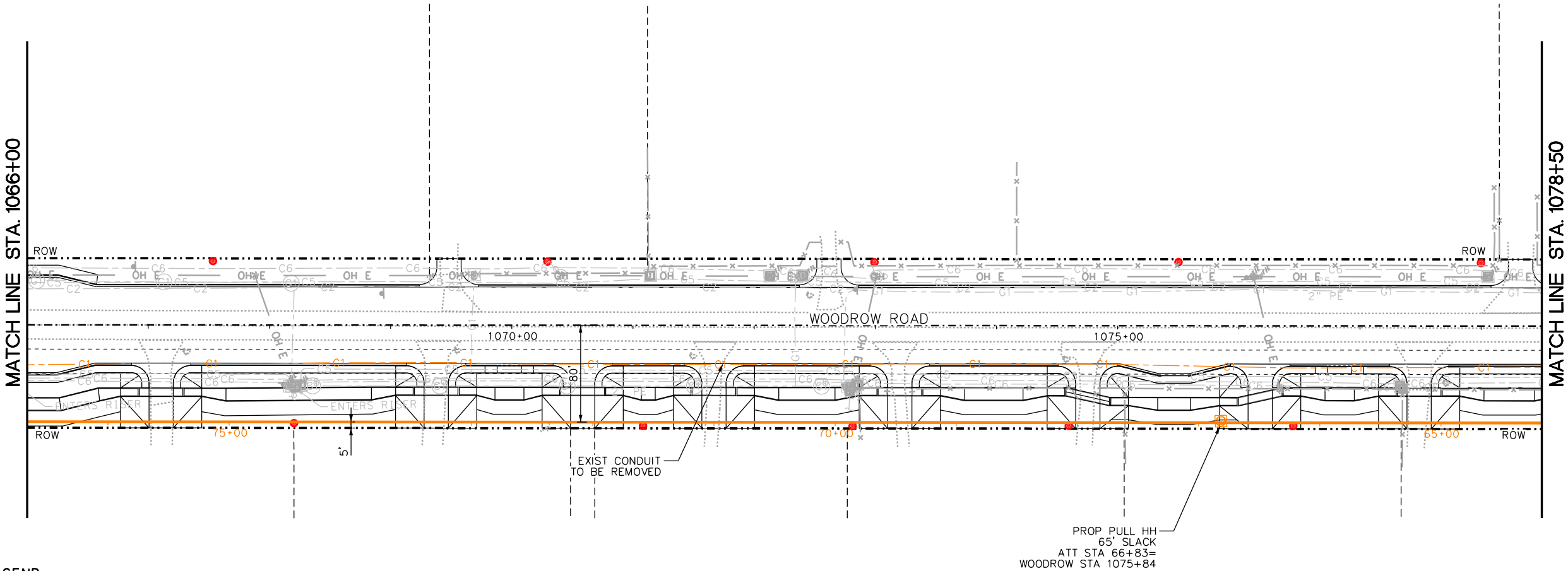

LEGEND

- C1 EXIST CONDUIT
- PROP CONDUIT
- PROP HANDHOLE
- ROW
- PROP POWER POLE BY OTHERS

REVISIONS:

CONSTRUCTION NOTES:

1. OSHA SAFETY REQUIREMENTS SHALL BE OBSERVED AND EXERCISED.
2. THE CONTRACTOR SHALL NOTIFY ALL UTILITIES 48 HOURS PRIOR TO DIGGING. ALL SUBSTRUCTURES INDICATED ON THESE PLANS ARE TAKEN FROM AVAILABLE RECORD INFORMATION ONLY AND NEITHER AT&T NOR THE ENGINEER ASSUME LIABILITY AS TO THEIR COMPLETENESS OR ACCURACY. THE CONTRACTOR SHALL LOCATE ALL UTILITIES WHETHER SHOWN ON THE PLANS OR NOT. THE CONTRACTOR SHALL BEAR THE COST OF REPAIR OR REPLACEMENT OF ANY DAMAGED UTILITY. ADHERE TO: BY AMERICA: MATERIALS GUIDELINES.
3. R.O.W. RESTORATION 95% COMPACTION REFER TO TXDOT STANDARDS
4. THE CONTRACTOR WILL OBSERVE THE "Hand Dig Only" ZONE. THE ZONE IS: 3' ABOVE OR BELOW THE CABLE, 2 FEET LEFT OR RIGHT OF THE CABLE.
4. EXISTING CABLE DEPTH & LOCATION ARE TAKEN FROM AVAILABLE AS-BUILT RECORD ONLY. FIELD VERIFIED LOCATION AND DEPTH OF THE CABLE IS REQUIRED, UNLESS OTHERWISE DIRECTED BY THE ENGINEER.

WOODROW ROAD  
IMPROVEMENT PROJECT  
CSJ: 0905-06-115  
CSJ 0905-06-116  
LUBBOCK CO.; TX

AT&T LEGACY  
FIBER OPTIC CABLE  
RELOCATE



PREPARED FOR RECORD

APPROVED FOR  
OUTSIDE PLANT ENGINEER DATE  
I HEREBY CERTIFY THAT THIS DOCUMENT WAS  
PREPARED BY ME OR UNDER MY DIRECT SUPER-  
VISION AND THAT I AM A DULY REGISTERED  
ENGINEER UNDER THE LAWS OF THE STATE OF  
SIGNED  
DATE REG. NO.

PROPRIETARY  
USE PURSUANT TO COMPANY INSTRUCTIONS  
SPECIFICATION  
PROJECT NUMBER

OWNERSHIP:  
LINE CODE:  
CABLE CLLI:

SCALE: HORZ. = 1" 100'  
VERT. = 1" 5'

PLAN AND PROFILE

LUBBOCK TO LAMESA CORE  
CABLE ROUTE

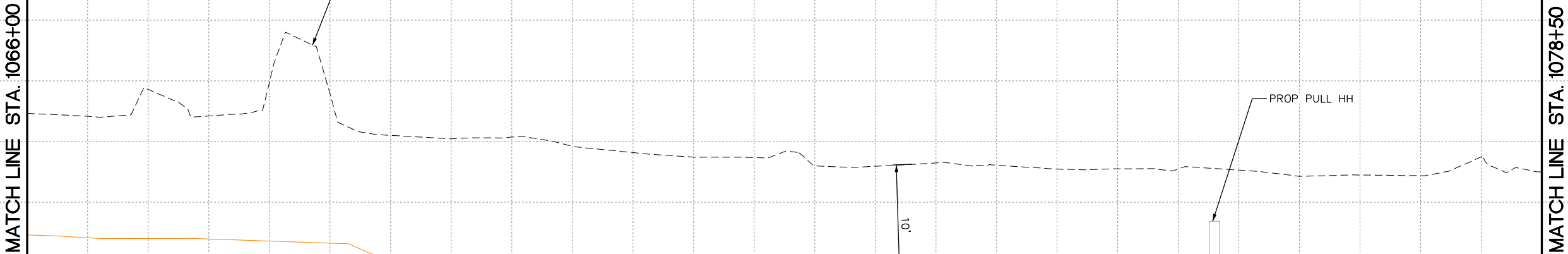

1070+00

1075+00



LUBBOCK COUNTY, TX

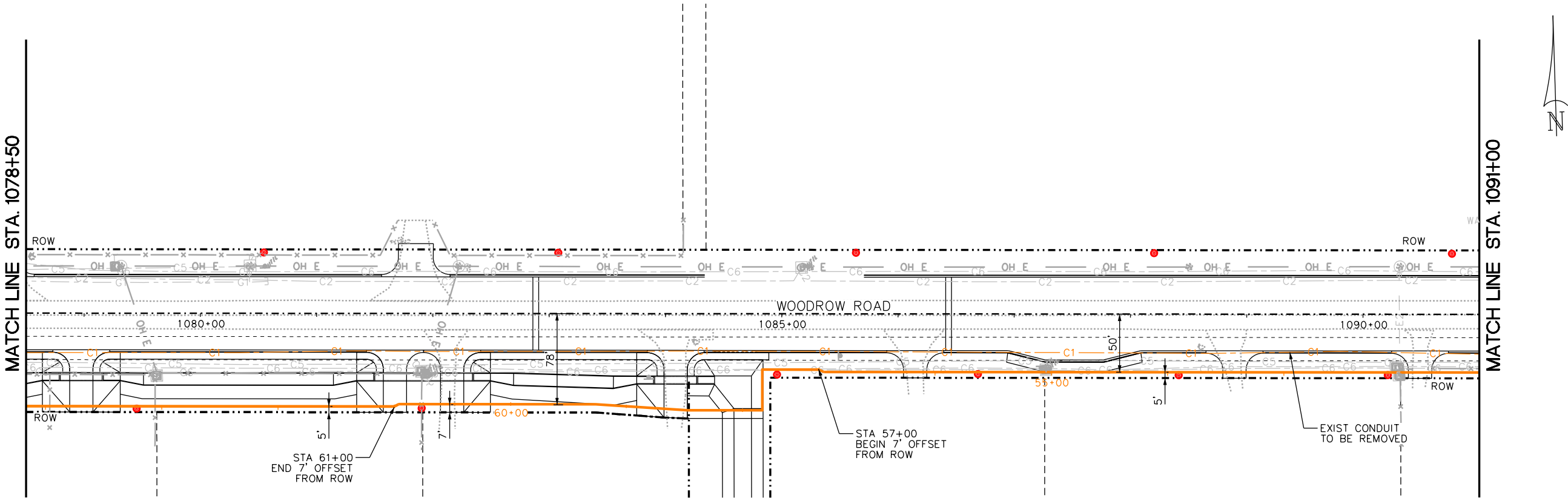

LEGEND

- C1 EXIST CONDUIT
- PROP CONDUIT
- PROP HANDHOLE
- ROW
- PROP POWER POLE BY OTHERS

REVISIONS:

CONSTRUCTION NOTES:

1. OSHA SAFETY REQUIREMENTS SHALL BE OBSERVED AND EXERCISED.
2. THE CONTRACTOR SHALL NOTIFY ALL UTILITIES 48 HOURS PRIOR TO DIGGING. ALL SUBSTRUCTURES INDICATED ON THESE PLANS ARE TAKEN FROM AVAILABLE RECORD INFORMATION ONLY AND NEITHER AT&T NOR THE ENGINEER ASSUME LIABILITY AS TO THEIR COMPLETENESS OR ACCURACY. THE CONTRACTOR SHALL LOCATE ALL UTILITIES WHETHER SHOWN ON THE PLANS OR NOT. THE CONTRACTOR SHALL BEAR THE COST OF REPAIR OR REPLACEMENT OF ANY DAMAGED UTILITY. ADHERE TO: BY AMERICA: MATERIALS GUIDELINES.
3. R.O.W. RESTORATION 95% COMPACTION REFER TO TXDOT STANDARDS
4. THE CONTRACTOR WILL OBSERVE THE "Hand Dig Only" ZONE. THE ZONE IS: 3' ABOVE OR BELOW THE CABLE, 2 FEET LEFT OR RIGHT OF THE CABLE.
4. EXISTING CABLE DEPTH & LOCATION ARE TAKEN FROM AVAILABLE AS-BUILT RECORD ONLY. FIELD VERIFIED LOCATION AND DEPTH OF THE CABLE IS REQUIRED, UNLESS OTHERWISE DIRECTED BY THE ENGINEER.

WOODROW ROAD  
IMPROVEMENT PROJECT  
CSJ: 0905-06-115  
CSJ 0905-06-116  
LUBBOCK CO.; TX

AT&T LEGACY  
FIBER OPTIC CABLE  
RELOCATE



PREPARED FOR RECORD

APPROVED FOR  
OUTSIDE PLANT ENGINEER DATE  
I HEREBY CERTIFY THAT THIS DOCUMENT WAS  
PREPARED BY ME OR UNDER MY DIRECT SUPER-  
VISION AND THAT I AM A DULY REGISTERED  
ENGINEER UNDER THE LAWS OF THE STATE OF  
SIGNED  
DATE REG. NO.

PROPRIETARY  
USE PURSUANT TO COMPANY INSTRUCTIONS  
SPECIFICATION  
PROJECT NUMBER

OWNERSHIP:  
LINE CODE:  
CABLE CLLI:

SCALE: HORZ. = 1" 100'  
VERT. = 1" 5'

PLAN AND PROFILE

LUBBOCK TO LAMESA CORE  
CABLE ROUTE

MATCH LINE STA. 1078+50

MATCH LINE STA. 1091+00

3255

3250

3245

3240

3255

3250

3245

3240

1080+00

1085+00

1090+00



LUBBOCK COUNTY, TX

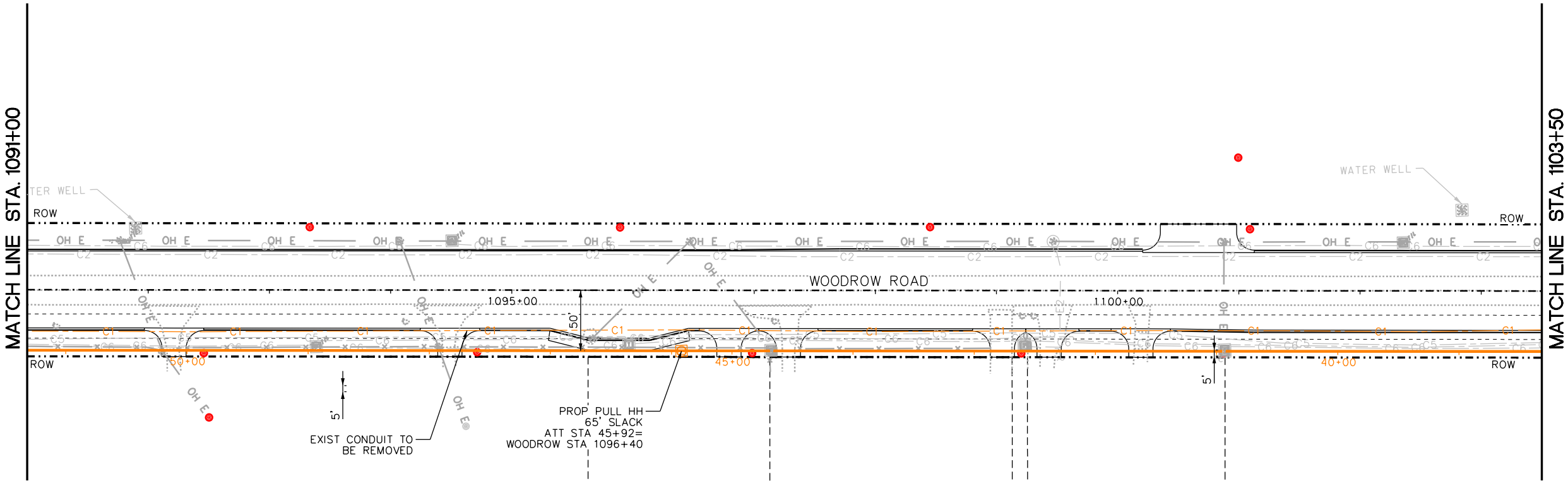

LEGEND

- C1 EXIST CONDUIT
- PROP CONDUIT
- PROP HANDHOLE
- ROW
- PROP POWER POLE BY OTHERS

REVISIONS:

CONSTRUCTION NOTES:

1. OSHA SAFETY REQUIREMENTS SHALL BE OBSERVED AND EXERCISED.
2. THE CONTRACTOR SHALL NOTIFY ALL UTILITIES 48 HOURS PRIOR TO DIGGING. ALL SUBSTRUCTURES INDICATED ON THESE PLANS ARE TAKEN FROM AVAILABLE RECORD INFORMATION ONLY AND NEITHER AT&T NOR THE ENGINEER ASSUME LIABILITY AS TO THEIR COMPLETENESS OR ACCURACY. THE CONTRACTOR SHALL LOCATE ALL UTILITIES WHETHER SHOWN ON THE PLANS OR NOT. THE CONTRACTOR SHALL BEAR THE COST OF REPAIR OR REPLACEMENT OF ANY DAMAGED UTILITY. ADHERE TO: BY AMERICA: MATERIALS GUIDELINES.
3. R.O.W. RESTORATION 95% COMPACTION REFER TO TXDOT STANDARDS
4. THE CONTRACTOR WILL OBSERVE THE "Hand Dig Only" ZONE. THE ZONE IS: 3' ABOVE OR BELOW THE CABLE, 2 FEET LEFT OR RIGHT OF THE CABLE.
4. EXISTING CABLE DEPTH & LOCATION ARE TAKEN FROM AVAILABLE AS-BUILT RECORD ONLY. FIELD VERIFIED LOCATION AND DEPTH OF THE CABLE IS REQUIRED, UNLESS OTHERWISE DIRECTED BY THE ENGINEER.

WOODROW ROAD  
IMPROVEMENT PROJECT  
CSJ: 0905-06-115  
CSJ 0905-06-116  
LUBBOCK CO.; TX

AT&T LEGACY  
FIBER OPTIC CABLE  
RELOCATE



PREPARED FOR RECORD

APPROVED FOR  
OUTSIDE PLANT ENGINEER DATE  
I HEREBY CERTIFY THAT THIS DOCUMENT WAS  
PREPARED BY ME OR UNDER MY DIRECT SUPER-  
VISION AND THAT I AM A DULY REGISTERED  
ENGINEER UNDER THE LAWS OF THE STATE OF  
SIGNED  
DATE REG. NO.

PROPRIETARY  
USE PURSUANT TO COMPANY INSTRUCTIONS  
SPECIFICATION  
PROJECT NUMBER

OWNERSHIP:  
LINE CODE:  
CABLE CLI:

SCALE: HORZ. = 1" 100'  
VERT. = 1" 5'

PLAN AND PROFILE

LUBBOCK TO LAMESA CORE  
CABLE ROUTE

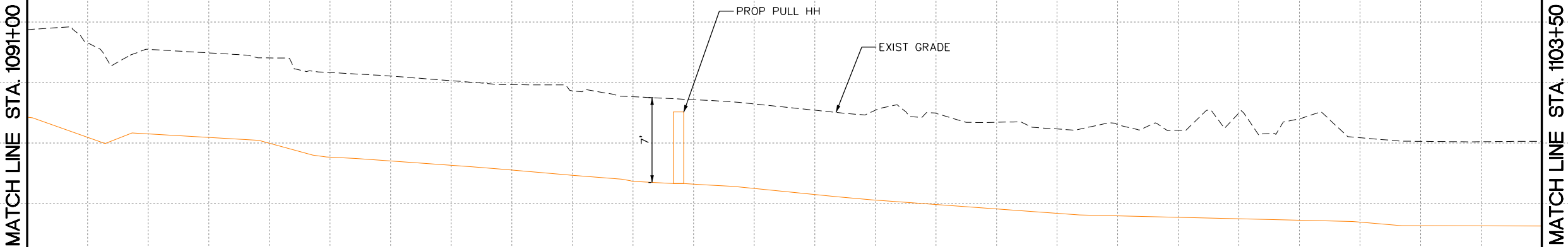

1095+00

1100+00



LUBBOCK COUNTY, TX

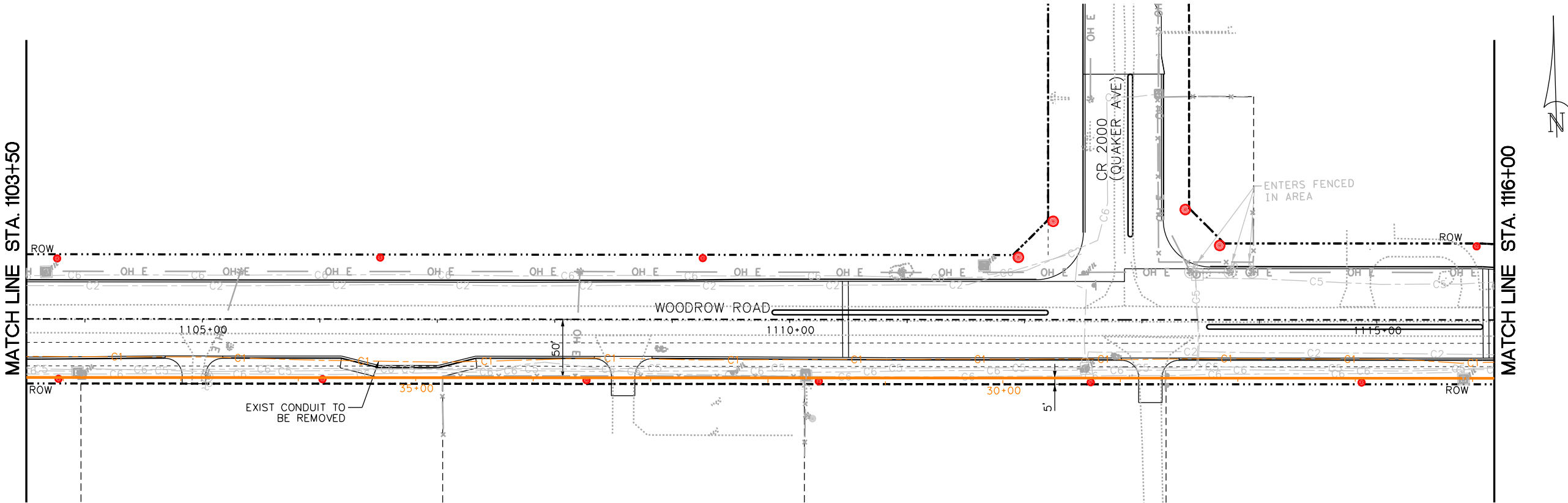

- LEGEND**
- C1 — EXIST CONDUIT
  - PROP CONDUIT
  - PROP HANDHOLE
  - - - - - ROW
  - PROP POWER POLE BY OTHERS

REVISIONS:

CONSTRUCTION NOTES:

1. OSHA SAFETY REQUIREMENTS SHALL BE OBSERVED AND EXERCISED.
2. THE CONTRACTOR SHALL NOTIFY ALL UTILITIES 48 HOURS PRIOR TO DIGGING. ALL SUBSTRUCTURES INDICATED ON THESE PLANS ARE TAKEN FROM AVAILABLE RECORD INFORMATION ONLY AND NEITHER AT&T NOR THE ENGINEER ASSUME LIABILITY AS TO THEIR COMPLETENESS OR ACCURACY. THE CONTRACTOR SHALL LOCATE ALL UTILITIES WHETHER SHOWN ON THE PLANS OR NOT. THE CONTRACTOR SHALL BEAR THE COST OF REPAIR OR REPLACEMENT OF ANY DAMAGED UTILITY. ADHERE TO: BY AMERICA: MATERIALS GUIDELINES.
3. R.O.W. RESTORATION 95% COMPACTION REFER TO TXDOT STANDARDS
4. THE CONTRACTOR WILL OBSERVE THE "Hand Dig Only" ZONE. THE ZONE IS: 3' ABOVE OR BELOW THE CABLE, 2 FEET LEFT OR RIGHT OF THE CABLE.
4. EXISTING CABLE DEPTH & LOCATION ARE TAKEN FROM AVAILABLE AS-BUILT RECORD ONLY. FIELD VERIFIED LOCATION AND DEPTH OF THE CABLE IS REQUIRED, UNLESS OTHERWISE DIRECTED BY THE ENGINEER.

WOODROW ROAD  
IMPROVEMENT PROJECT  
CSJ: 0905-06-115  
CSJ 0905-06-116  
LUBBOCK CO., TX

AT&T LEGACY  
FIBER OPTIC CABLE  
RELOCATE



PREPARED FOR RECORD

APPROVED FOR  
OUTSIDE PLANT ENGINEER DATE  
I HEREBY CERTIFY THAT THIS DOCUMENT WAS  
PREPARED BY ME OR UNDER MY DIRECT SUPER-  
VISION AND THAT I AM A DULY REGISTERED  
ENGINEER UNDER THE LAWS OF THE STATE OF  
SIGNED  
DATE REG. NO.

PROPRIETARY  
USE PURSUANT TO COMPANY INSTRUCTIONS  
SPECIFICATION  
PROJECT NUMBER

OWNERSHIP:  
LINE CODE:  
CABLE CLLI:

SCALE: HORZ. = 1" 100'  
VERT. = 1" 5'

PLAN AND PROFILE

LUBBOCK TO LAMESA CORE  
CABLE ROUTE



LUBBOCK COUNTY, TX

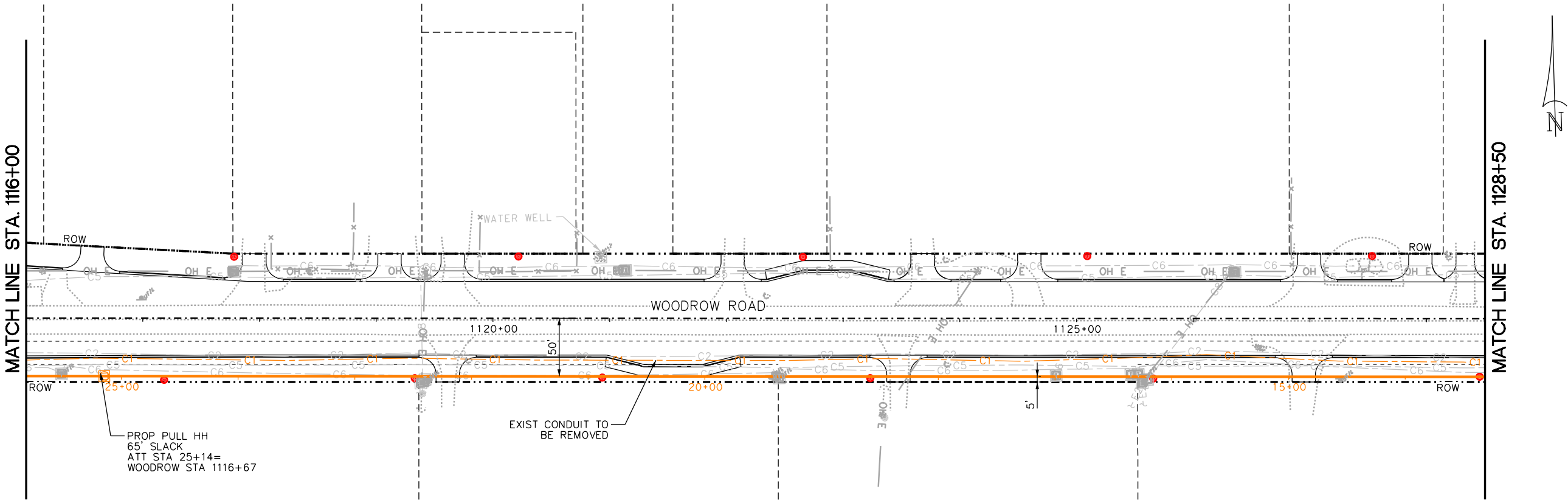

LEGEND

- C1 EXIST CONDUIT
- PROP CONDUIT
- PROP HANDHOLE
- ROW
- PROP POWER POLE BY OTHERS

REVISIONS:

CONSTRUCTION NOTES:

1. OSHA SAFETY REQUIREMENTS SHALL BE OBSERVED AND EXERCISED.
2. THE CONTRACTOR SHALL NOTIFY ALL UTILITIES 48 HOURS PRIOR TO DIGGING. ALL SUBSTRUCTURES INDICATED ON THESE PLANS ARE TAKEN FROM AVAILABLE RECORD INFORMATION ONLY AND NEITHER AT&T NOR THE ENGINEER ASSUME LIABILITY AS TO THEIR COMPLETENESS OR ACCURACY. THE CONTRACTOR SHALL LOCATE ALL UTILITIES WHETHER SHOWN ON THE PLANS OR NOT. THE CONTRACTOR SHALL BEAR THE COST OF REPAIR OR REPLACEMENT OF ANY DAMAGED UTILITY. ADHERE TO: BY AMERICA: MATERIALS GUIDELINES.
3. R.O.W. RESTORATION 95% COMPACTION REFER TO TXDOT STANDARDS
4. THE CONTRACTOR WILL OBSERVE THE "Hand Dig Only" ZONE. THE ZONE IS: 3' ABOVE OR BELOW THE CABLE, 2 FEET LEFT OR RIGHT OF THE CABLE.
4. EXISTING CABLE DEPTH & LOCATION ARE TAKEN FROM AVAILABLE AS-BUILT RECORD ONLY, FIELD VERIFIED LOCATION AND DEPTH OF THE CABLE IS REQUIRED, UNLESS OTHERWISE DIRECTED BY THE ENGINEER.

WOODROW ROAD  
IMPROVEMENT PROJECT  
CSJ: 0905-06-115  
CSJ 0905-06-116  
LUBBOCK CO.; TX

AT&T LEGACY  
FIBER OPTIC CABLE  
RELOCATE



PREPARED FOR RECORD

APPROVED FOR  
OUTSIDE PLANT ENGINEER DATE  
I HEREBY CERTIFY THAT THIS DOCUMENT WAS  
PREPARED BY ME OR UNDER MY DIRECT SUPER-  
VISION AND THAT I AM A DULY REGISTERED  
ENGINEER UNDER THE LAWS OF THE STATE OF  
SIGNED  
DATE REG. NO.

PROPRIETARY  
USE PURSUANT TO COMPANY INSTRUCTIONS  
SPECIFICATION  
PROJECT NUMBER

OWNERSHIP:  
LINE CODE:  
CABLE CLLI:

SCALE: HORZ. = 1" 100'  
VERT. = 1" 5'

PLAN AND PROFILE

LUBBOCK TO LAMESA CORE  
CABLE ROUTE

3250

3245

3240

3235

MATCH LINE STA. 1116+00

MATCH LINE STA. 1128+50

PROP PULL HH

EXIST GRADE

DIRECTIONAL BORE 1250' LF (3) 1.5" HDPE CONDUIT

3250

3245

3240

3235

1120+00

1125+00



LUBBOCK COUNTY, TX

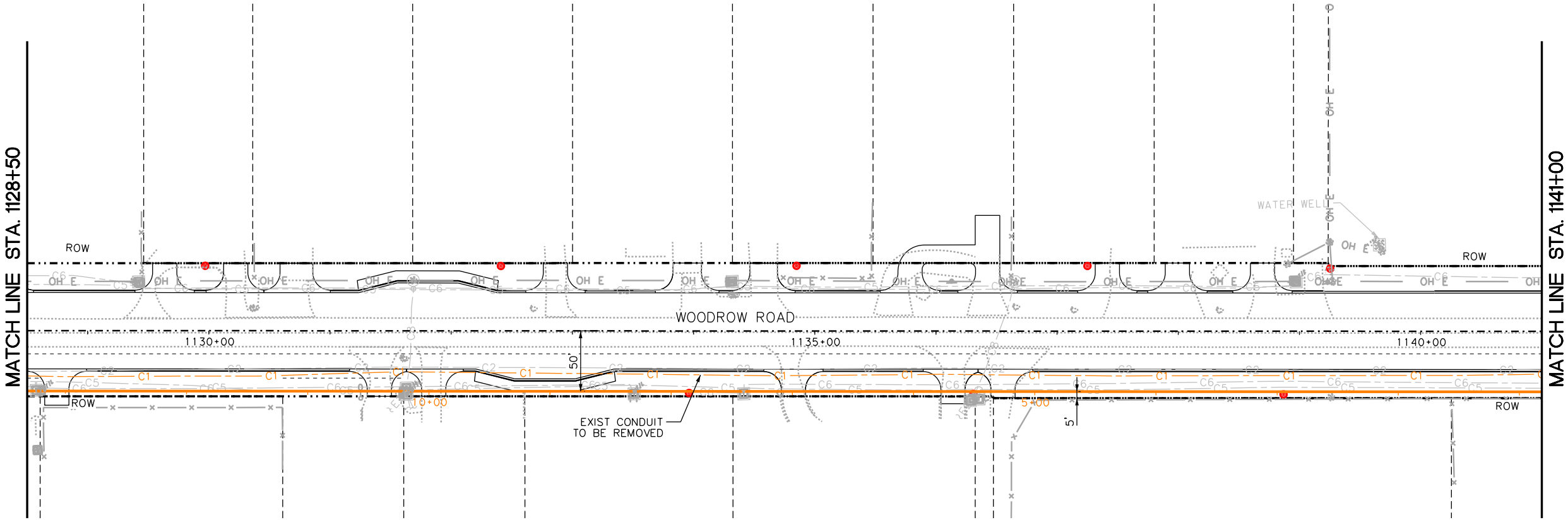

LEGEND

- C1 EXIST CONDUIT
- PROP CONDUIT
- PROP HANDHOLE
- ROW
- PROP POWER POLE BY OTHERS

REVISIONS:

CONSTRUCTION NOTES:

1. OSHA SAFETY REQUIREMENTS SHALL BE OBSERVED AND EXERCISED.
2. THE CONTRACTOR SHALL NOTIFY ALL UTILITIES 48 HOURS PRIOR TO DIGGING. ALL SUBSTRUCTURES INDICATED ON THESE PLANS ARE TAKEN FROM AVAILABLE RECORD INFORMATION ONLY AND NEITHER AT&T NOR THE ENGINEER ASSUME LIABILITY AS TO THEIR COMPLETENESS OR ACCURACY. THE CONTRACTOR SHALL LOCATE ALL UTILITIES WHETHER SHOWN ON THE PLANS OR NOT. THE CONTRACTOR SHALL BEAR THE COST OF REPAIR OR REPLACEMENT OF ANY DAMAGED UTILITY. ADHERE TO: BY AMERICA: MATERIALS GUIDELINES.
3. R.O.W. RESTORATION 95% COMPACTION REFER TO TXDOT STANDARDS
4. THE CONTRACTOR WILL OBSERVE THE "Hand Dig Only" ZONE. THE ZONE IS: 3' ABOVE OR BELOW THE CABLE, 2 FEET LEFT OR RIGHT OF THE CABLE.
4. EXISTING CABLE DEPTH & LOCATION ARE TAKEN FROM AVAILABLE AS-BUILT RECORD ONLY. FIELD VERIFIED LOCATION AND DEPTH OF THE CABLE IS REQUIRED, UNLESS OTHERWISE DIRECTED BY THE ENGINEER.

WOODROW ROAD  
IMPROVEMENT PROJECT  
CSJ: 0905-06-115  
CSJ 0905-06-116  
LUBBOCK CO., TX

AT&T LEGACY  
FIBER OPTIC CABLE  
RELOCATE



PREPARED FOR RECORD

APPROVED FOR  
OUTSIDE PLANT ENGINEER DATE  
I HEREBY CERTIFY THAT THIS DOCUMENT WAS  
PREPARED BY ME OR UNDER MY DIRECT SUPER-  
VISION AND THAT I AM A DULY REGISTERED  
ENGINEER UNDER THE LAWS OF THE STATE OF  
SIGNED  
DATE REG. NO.

PROPRIETARY  
USE PURSUANT TO COMPANY INSTRUCTIONS  
SPECIFICATION  
PROJECT NUMBER

OWNERSHIP:  
LINE CODE:  
CABLE CLLI:

SCALE: HORZ. = 1" 100'  
VERT. = 1" 5'

PLAN AND PROFILE

LUBBOCK TO LAMESA CORE  
CABLE ROUTE

3245

3240

3235

MATCH LINE STA. 1128+50

MATCH LINE STA. 1141+00

3245

3240

3235

EXIST GRADE

7'

DIRECTIONAL BORE 1250' LF (3) 1.5" HDPE CONDUIT

1130+00

1135+00

1140+00



LUBBOCK COUNTY, TX

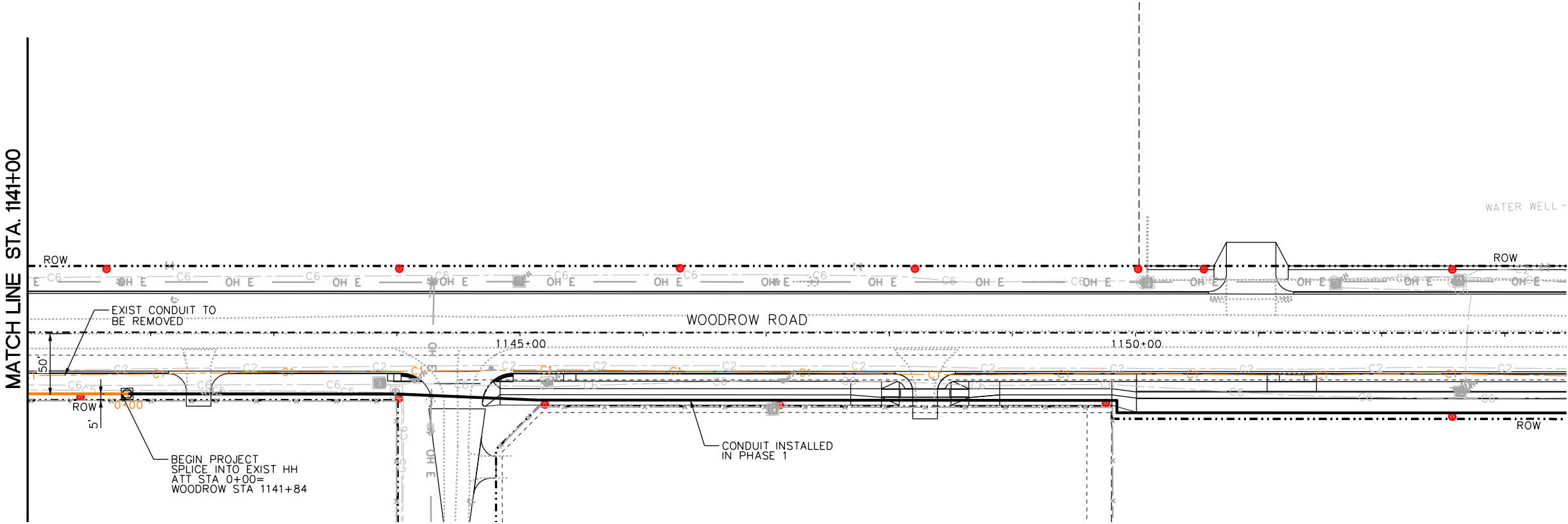

LEGEND

- C1 EXIST CONDUIT
- PROP CONDUIT
- PROP HANDHOLE
- ROW
- PROP POWER POLE BY OTHERS

REVISIONS:

CONSTRUCTION NOTES:

1. OSHA SAFETY REQUIREMENTS SHALL BE OBSERVED AND EXERCISED.
2. THE CONTRACTOR SHALL NOTIFY ALL UTILITIES 48 HOURS PRIOR TO DIGGING. ALL SUBSTRUCTURES INDICATED ON THESE PLANS ARE TAKEN FROM AVAILABLE RECORD INFORMATION ONLY AND NEITHER AT&T NOR THE ENGINEER ASSUME LIABILITY AS TO THEIR COMPLETENESS OR ACCURACY. THE CONTRACTOR SHALL LOCATE ALL UTILITIES WHETHER SHOWN ON THE PLANS OR NOT. THE CONTRACTOR SHALL BEAR THE COST OF REPAIR OR REPLACEMENT OF ANY DAMAGED UTILITY. ADHERE TO: BY AMERICA: MATERIALS GUIDELINES.
3. R.O.W. RESTORATION 95% COMPACTION REFER TO TXDOT STANDARDS
4. THE CONTRACTOR WILL OBSERVE THE "Hand Dig Only" ZONE. THE ZONE IS: 3' ABOVE OR BELOW THE CABLE, 2 FEET LEFT OR RIGHT OF THE CABLE.
4. EXISTING CABLE DEPTH & LOCATION ARE TAKEN FROM AVAILABLE AS-BUILT RECORD ONLY. FIELD VERIFIED LOCATION AND DEPTH OF THE CABLE IS REQUIRED, UNLESS OTHERWISE DIRECTED BY THE ENGINEER.

WOODROW ROAD  
IMPROVEMENT PROJECT  
CSJ: 0905-06-115  
CSJ 0905-06-116  
LUBBOCK CO.; TX

AT&T LEGACY  
FIBER OPTIC CABLE  
RELOCATE



PREPARED FOR RECORD

APPROVED FOR  
OUTSIDE PLANT ENGINEER DATE  
I HEREBY CERTIFY THAT THIS DOCUMENT WAS  
PREPARED BY ME OR UNDER MY DIRECT SUPER-  
VISION AND THAT I AM A DULY REGISTERED  
ENGINEER UNDER THE LAWS OF THE STATE OF  
SIGNED  
DATE REG. NO.

PROPRIETARY  
USE PURSUANT TO COMPANY INSTRUCTIONS  
SPECIFICATION  
PROJECT NUMBER

OWNERSHIP:  
LINE CODE:  
CABLE CLLI:

SCALE: HORZ. = 1" 100'  
VERT. = 1" 5'

PLAN AND PROFILE

LUBBOCK TO LAMESA CORE  
CABLE ROUTE

3245

3240

3235

MATCH LINE STA. 1141+00

BEGIN PROJECT  
SPLICE INTO EXIST HH

EXIST GRADE

7'

DIRECTIONAL BORE 82' LF (3) 1.5" HDPE CONDUIT

CONDUIT INSTALLED  
IN PHASE 1

3245

3240

3235

1145+00

1150+00