

PRINTING AND REVISIONS

NO.	DATE	DESCRIPTION
1	3/18/05	CDS FOR BIDDING
2	4/20/05	ADDENDUM NO. 2

MARK DATE DESCRIPTION
ROSSER PROJECT NUMBER 03088.00.51

DRAWN BY
CHECKED BY
DATE RELEASED FOR CONSTRUCTION
COPYRIGHT ©2005 Rosser International, Inc.
CADD SHEET FILE NAME
SHEET TITLE

OVERALL SITE GRADING AND DRAINAGE PLAN

SHEET NUMBER
OF
C3

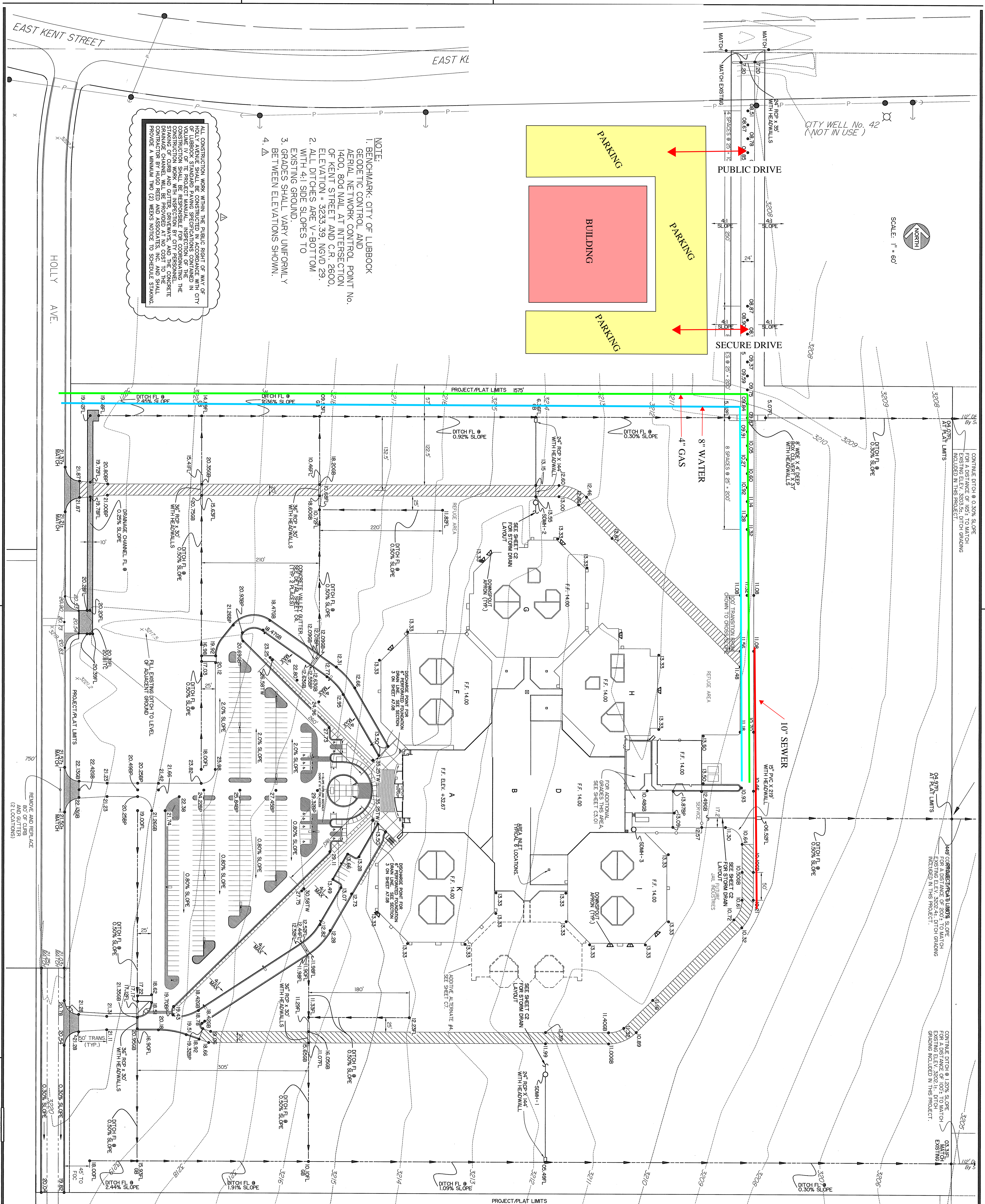

NOTE:
1. BENCHMARK: CITY OF LUBBOCK GEODETIC CONTROL AND AERIAL NETWORK CONTROL POINT NO. 1400, 804 NAL AT INTERSECTION OF KENT STREET AND C.R. 2600, ELEVATION = 3233.39, NGVD 29.
2. ALL DITCHES ARE V-BOTTOM WITH 4:1 SIDE SLOPES TO EXISTING GROUND.
3. GRADES SHALL VARY UNIFORMLY BETWEEN ELEVATIONS SHOWN.
4.

ALL CONSTRUCTION WORK WITHIN THE PUBLIC RIGHT OF WAY OF HOLLY AVENUE SHALL BE CONSTRUCTED IN ACCORDANCE WITH CITY OF LUBBOCK STANDARD SPECIFICATIONS FOR CONSTRUCTION. THE VOLUME IV OF THE PROJECT MANUAL, INSPECTION OF THE CONSTRUCTION SHALL BE RESPONSIBLE FOR COORDINATING THE CONSTRUCTION WITH THE CITY ENGINEER AND THE CITY ATTORNEY. THE CONTRACTOR SHALL BE RESPONSIBLE FOR PROVIDING THE DRAINAGE CHANNEL, WHICH WILL BE PROVIDED AT NO COST TO THE CONTRACTOR BY HUGO REED AND ASSOCIATES, INC. AND SHALL PROVIDE A MINIMUM TWO (2) WEEKS NOTICE TO SCHEDULE STAKING.

CITY WELL No. 42
(NOT IN USE)

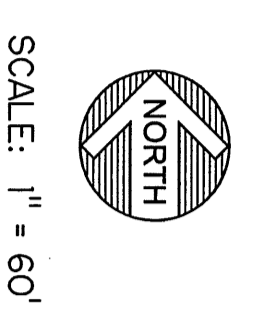

1 INCH